

ALL OF ME

SIMONS & MARKS

ALL OF ME

2
41

41

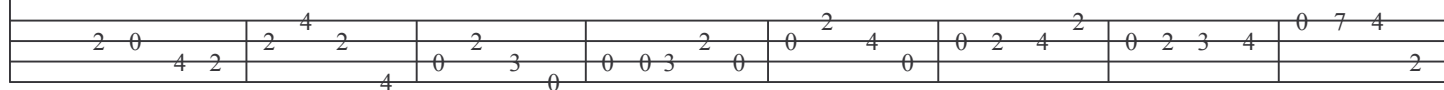

49

49

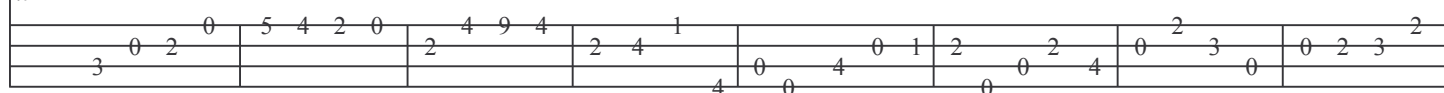

57

57

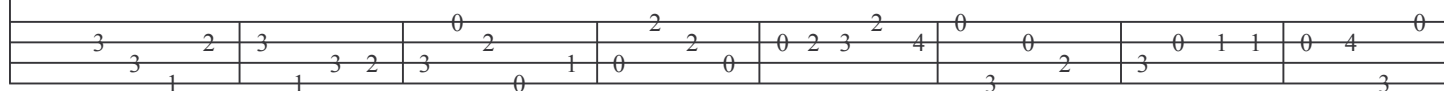

65

65

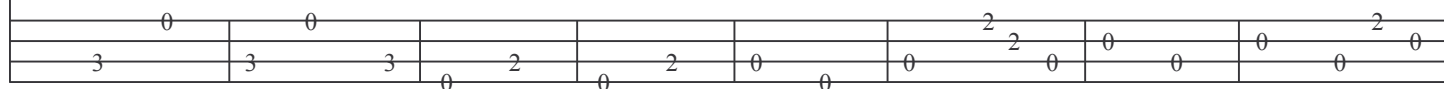

73

73

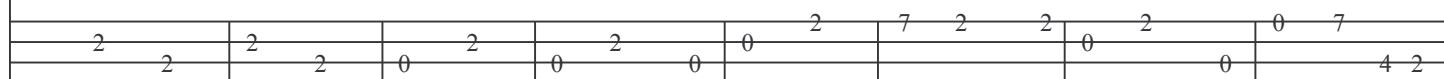

ALL OF ME

3

81

81

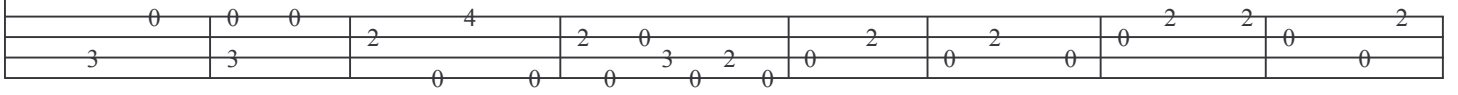

89

89

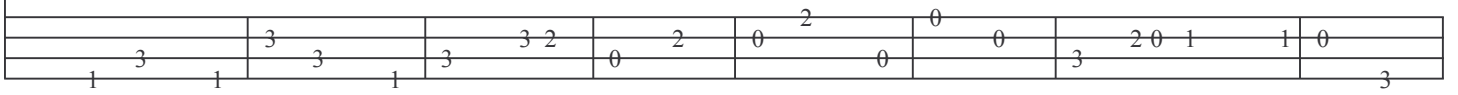

97

97

