Que reste-t-il de nos amours ?

Charles Trenet

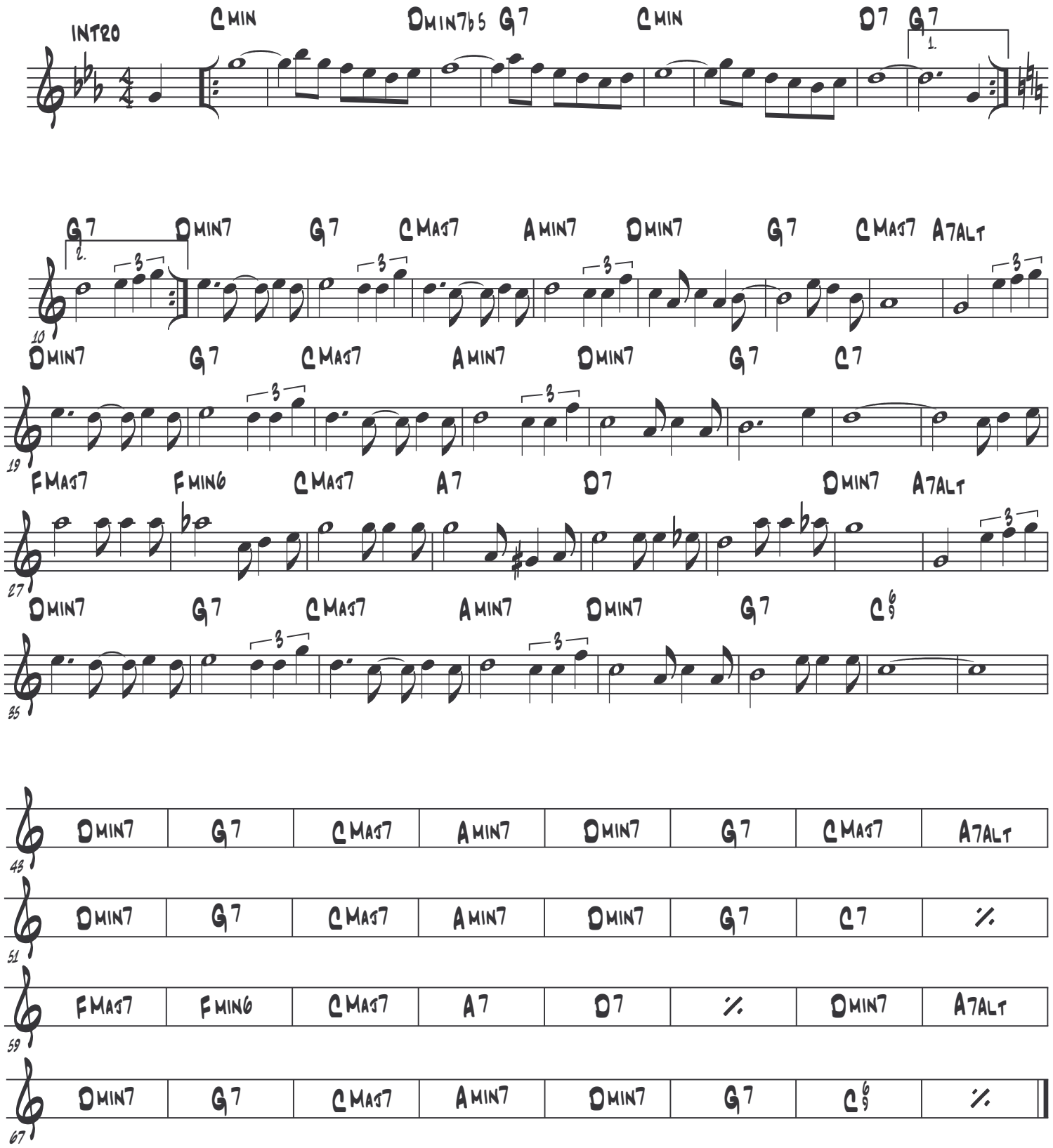

© Atelier Jazz Aclam